Holy Innocents (December 28)
Psalm 124

Mode 1

Refrain

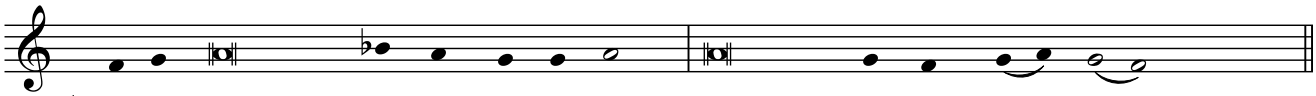

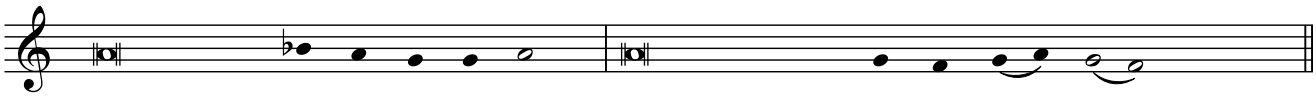

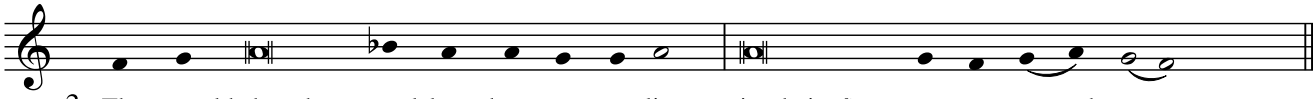

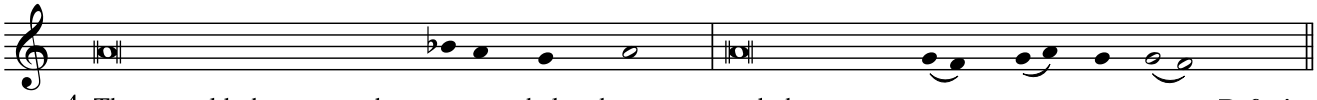

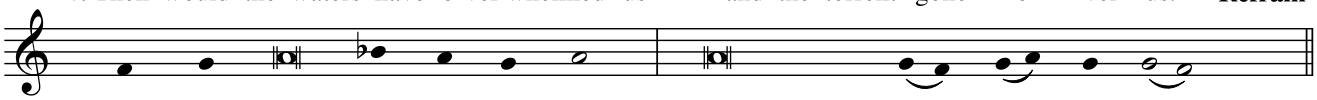

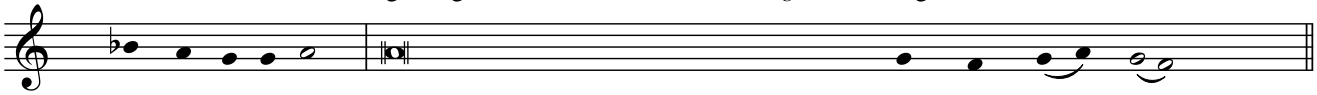

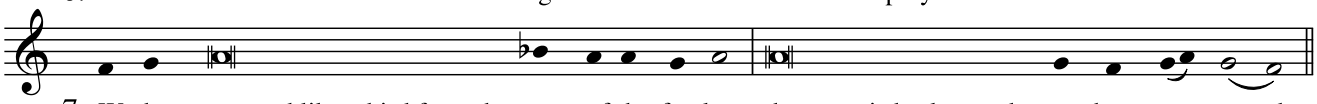

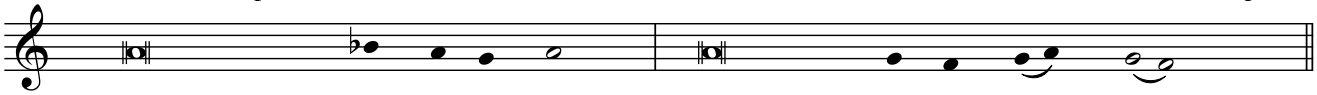

Alleluia

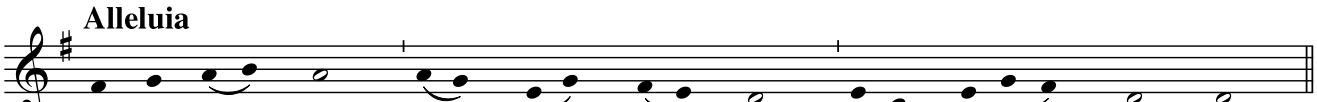

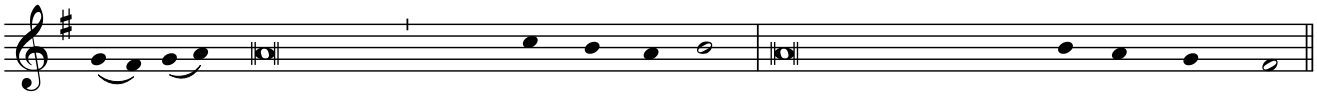

from *Gradual Psalms for Holy Days, Various Occasions, and Occasional Services,* ed. Bruce E. Ford