Setting Apart for a Special Vocation 1
Psalm 23

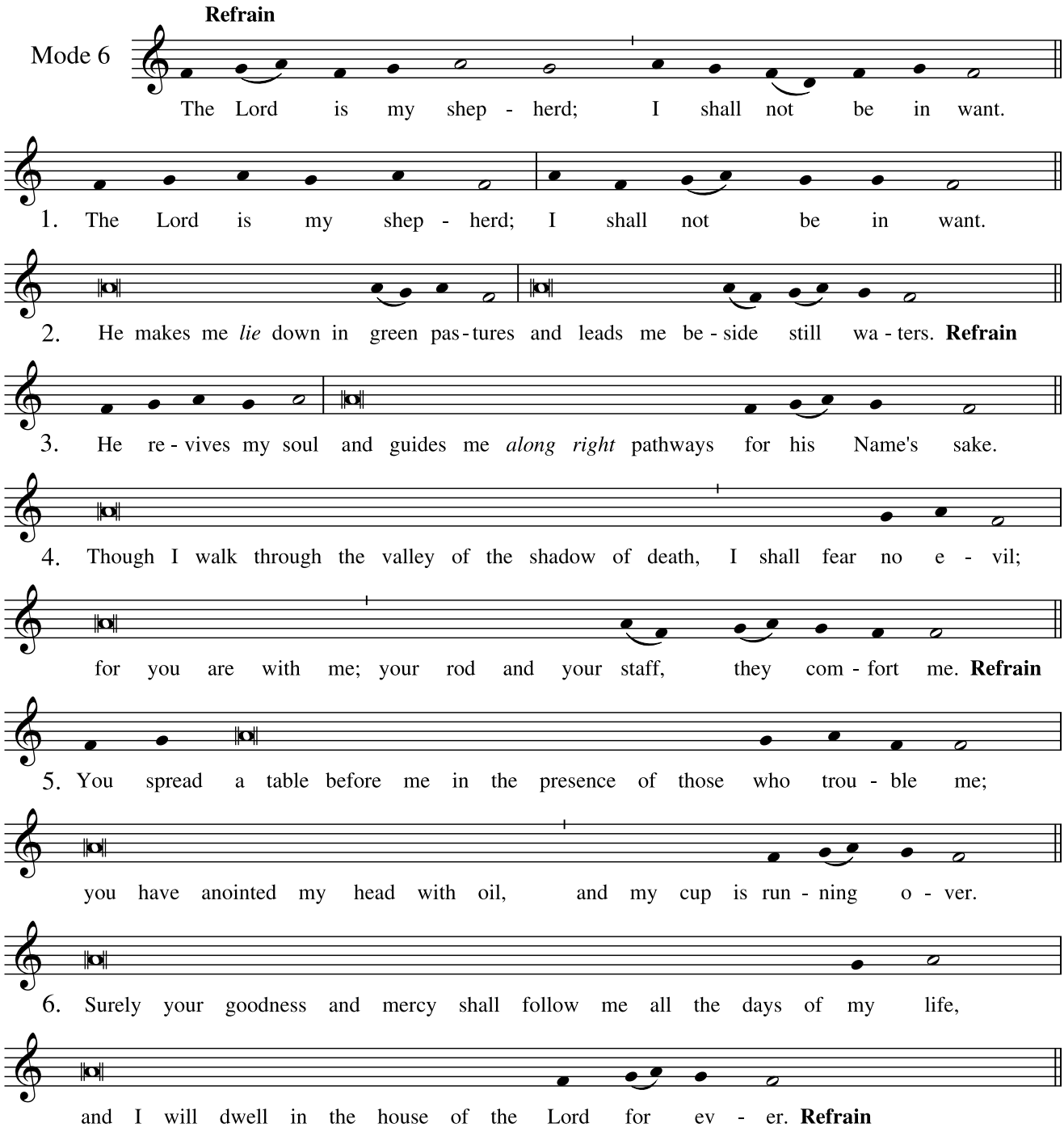

from *Gradual Psalms for Holy Days, Various Occasions, and Occasional Services,* ed. Bruce E. Ford