Third Sunday of Easter Year B

Psalm 4

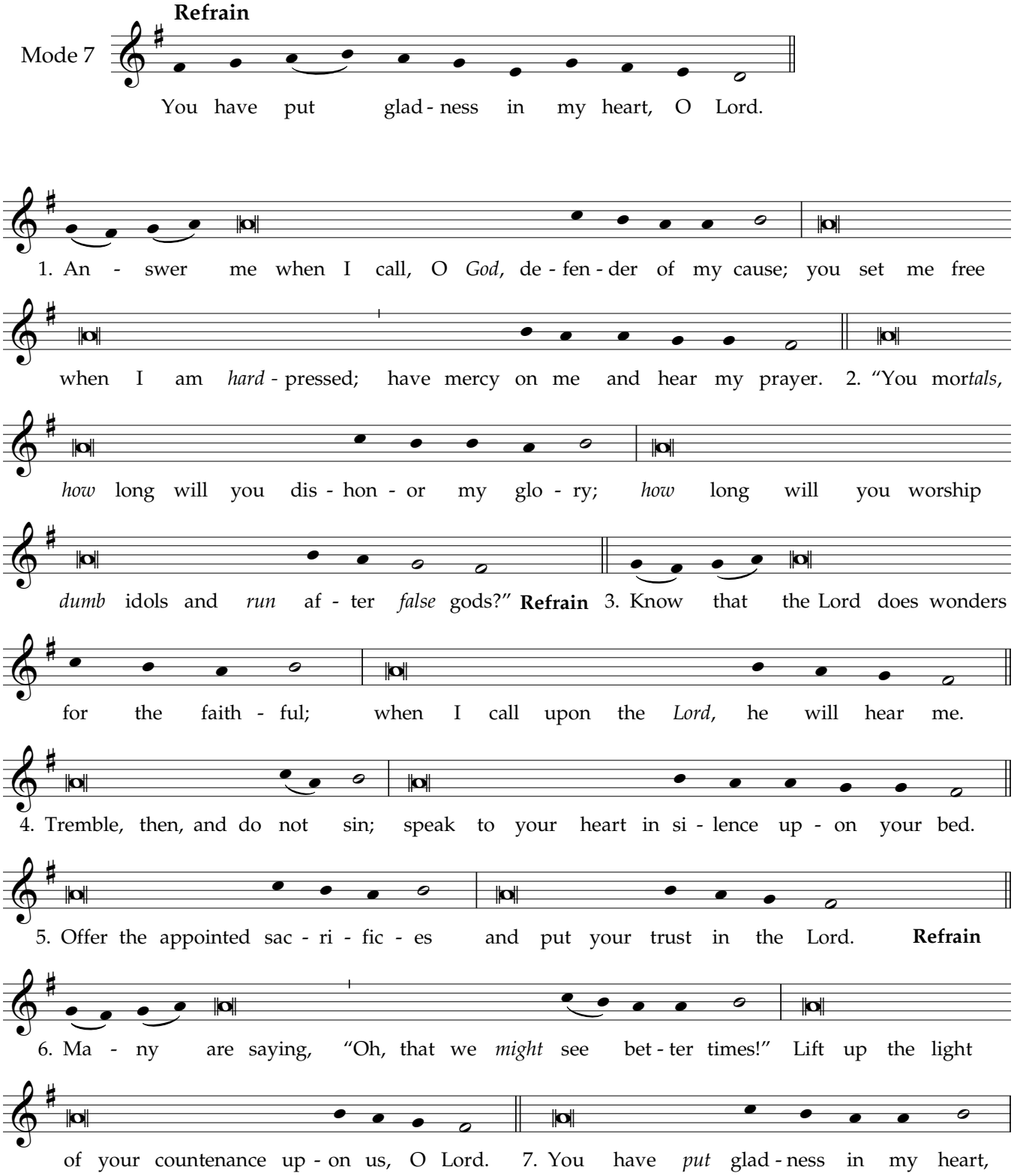

from *Gradual Psalms for the RCL, ed. Bruce E. Ford*

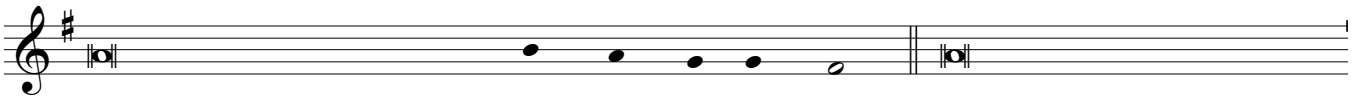

more than when grain and wine and oil in - crease. 8. I lie down in peace;

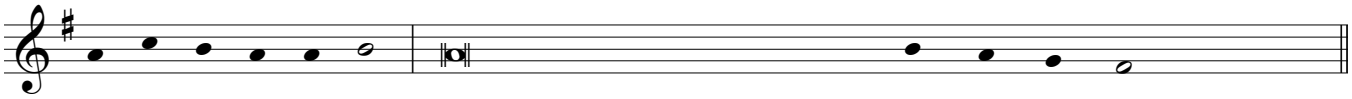

at once I fall a-sleep; for only *you, Lord,* make me dwell in safe - ty. **Refrain**

Alleluia

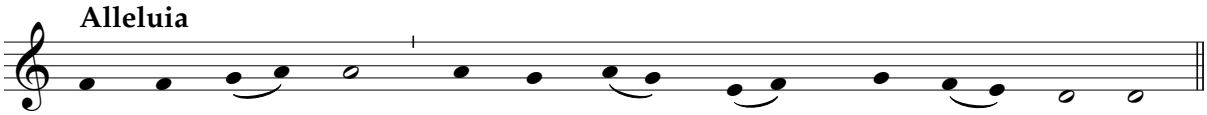

Al - le - lu - ia, al - le - lu - ia, al - le - lu - ia.

Lk 24: 32

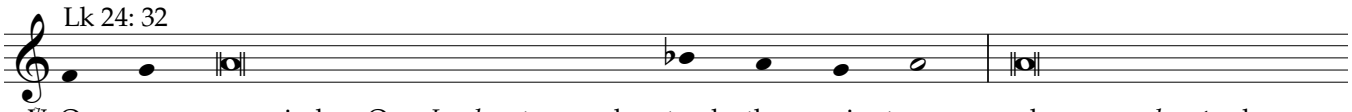

℣. O - pen our minds, O *Lord* to under-stand the scrip-tures; make our *hearts* burn

with - in us when you speak.