Thanksgiving Day Year C

Psalm 100

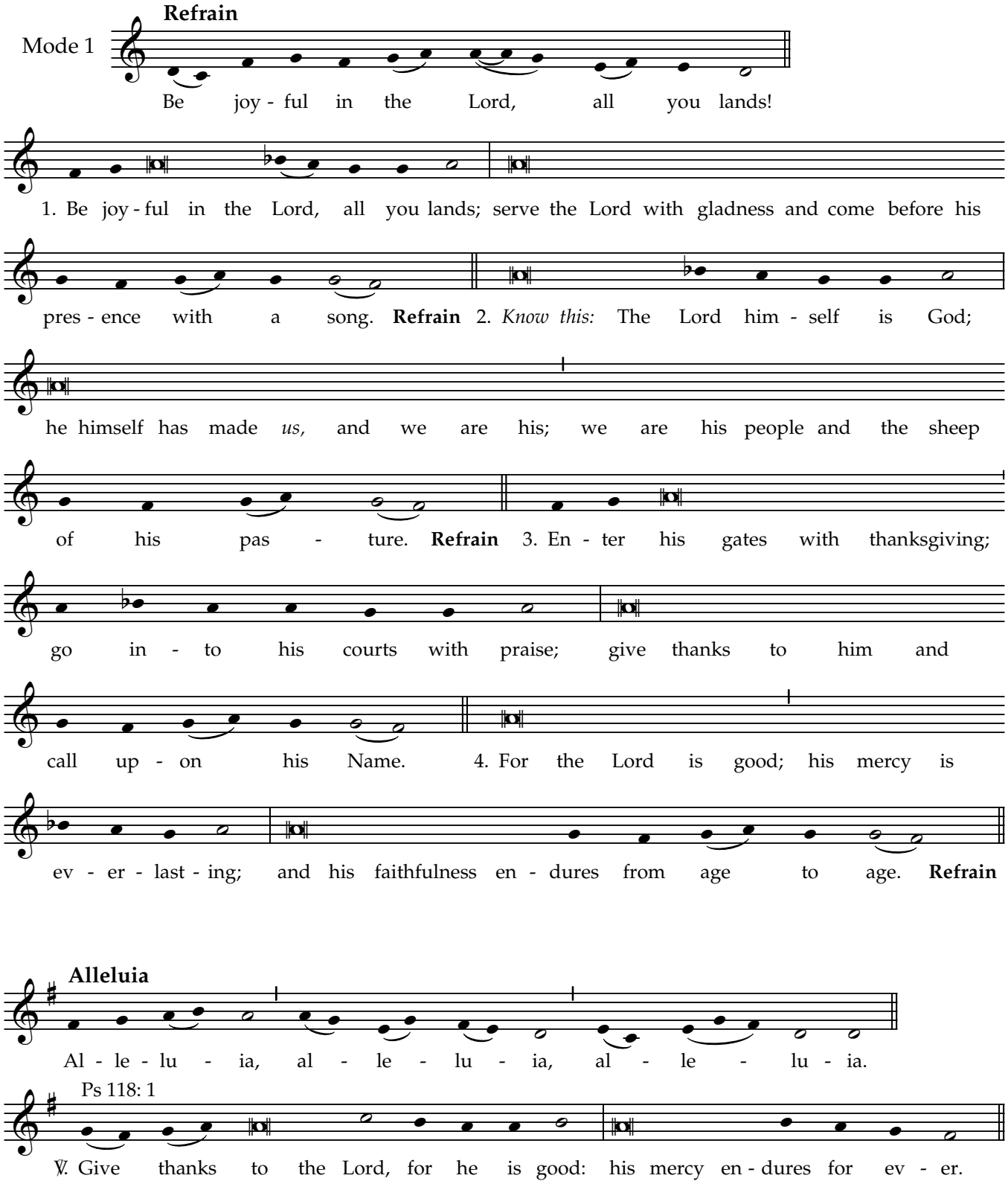

from *Gradual Psalms for the RCL*, ed. Bruce E. Ford